Partial Residuals − cultural_service_charismatic_species

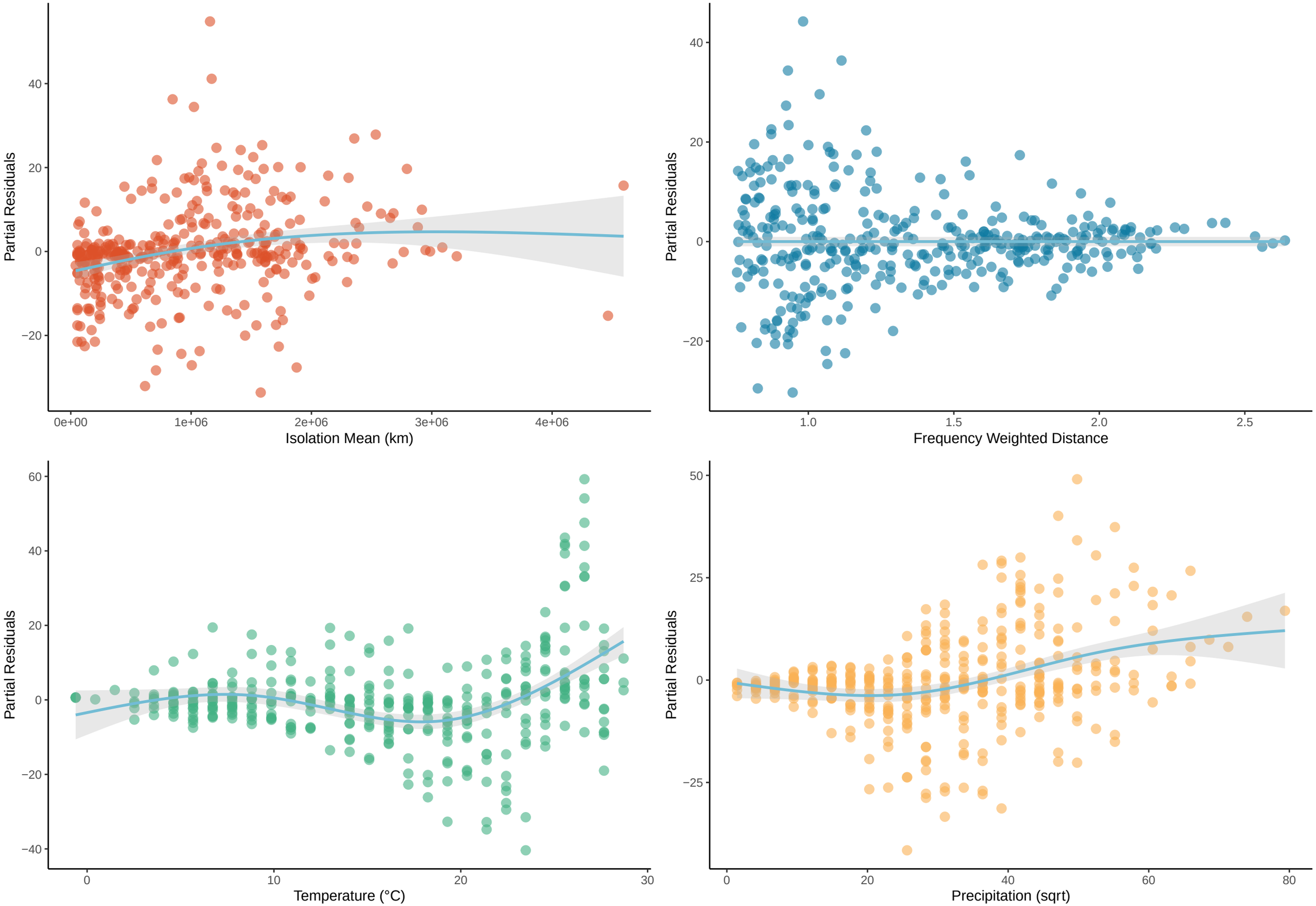

Partial Residuals − ecotourism

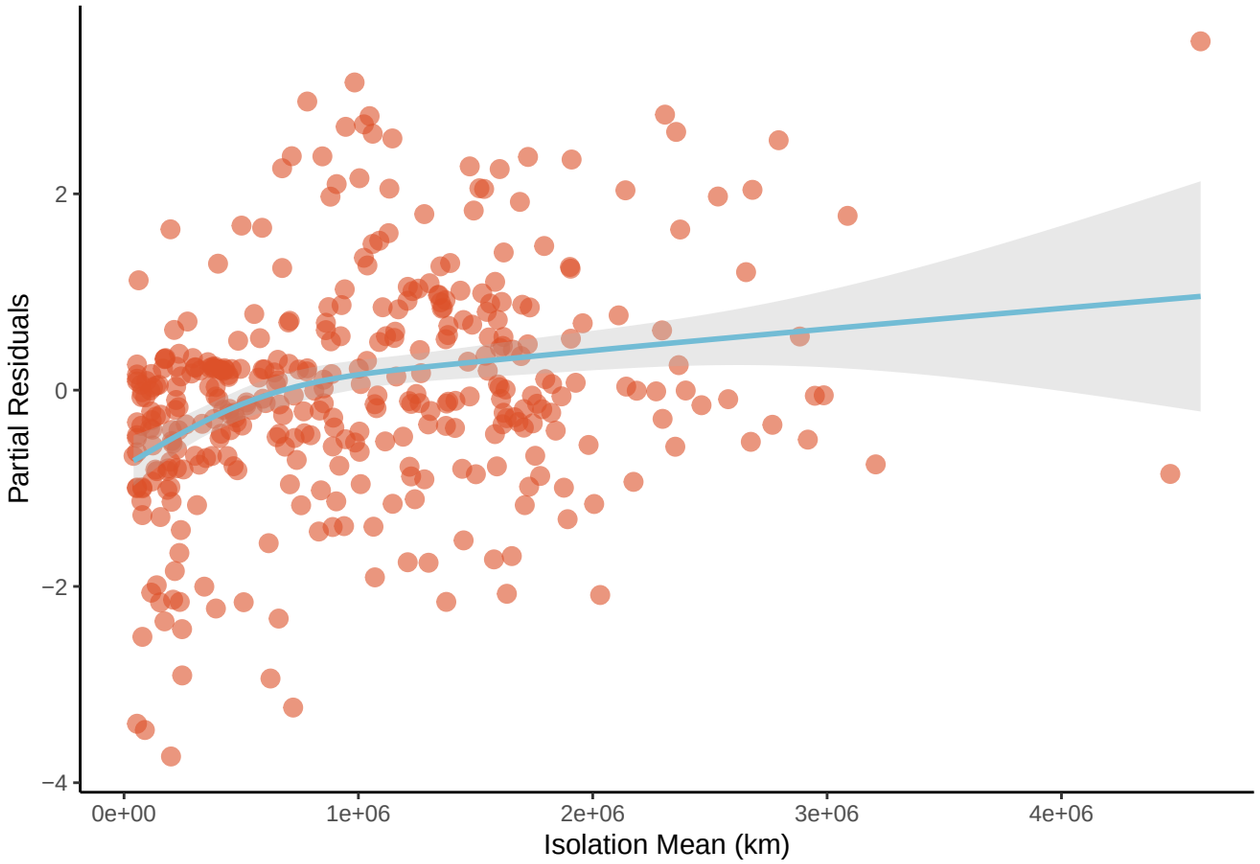

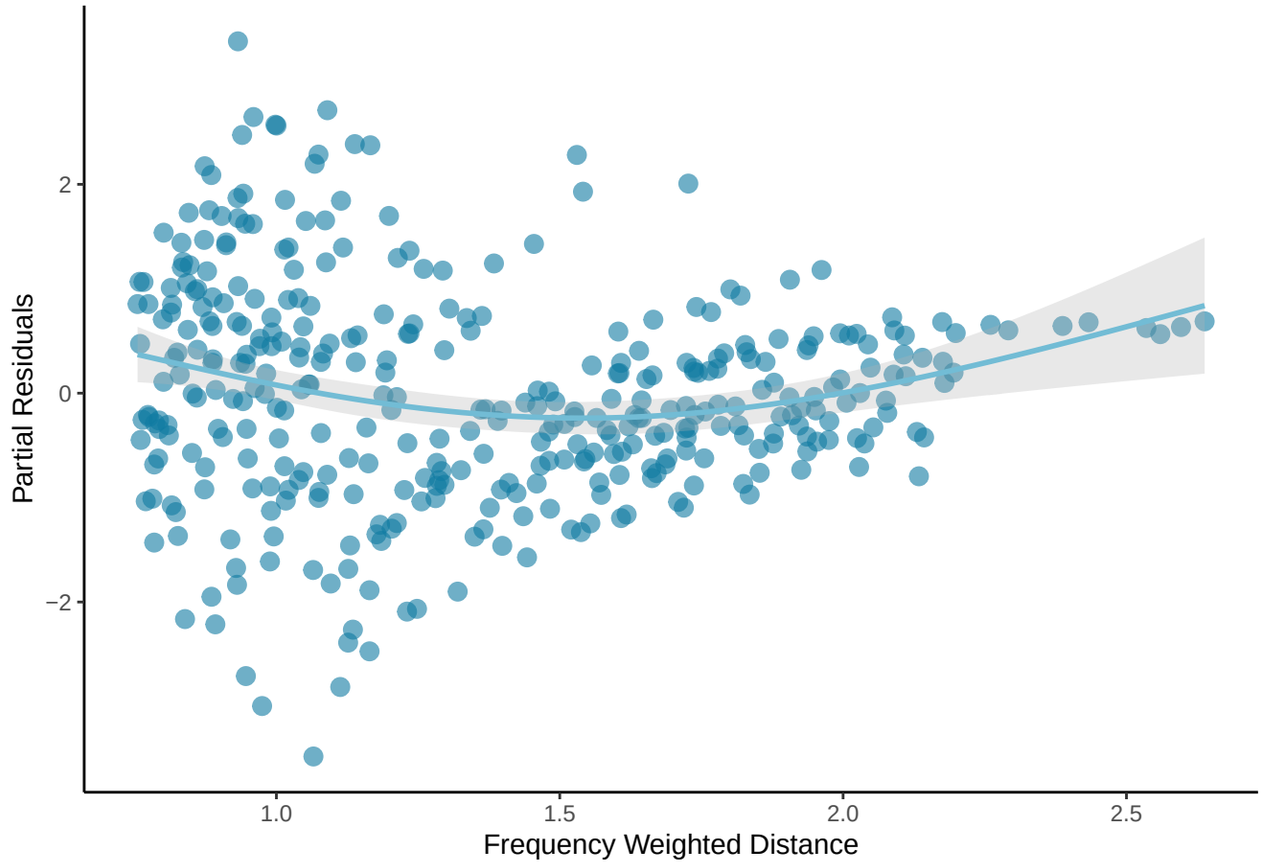

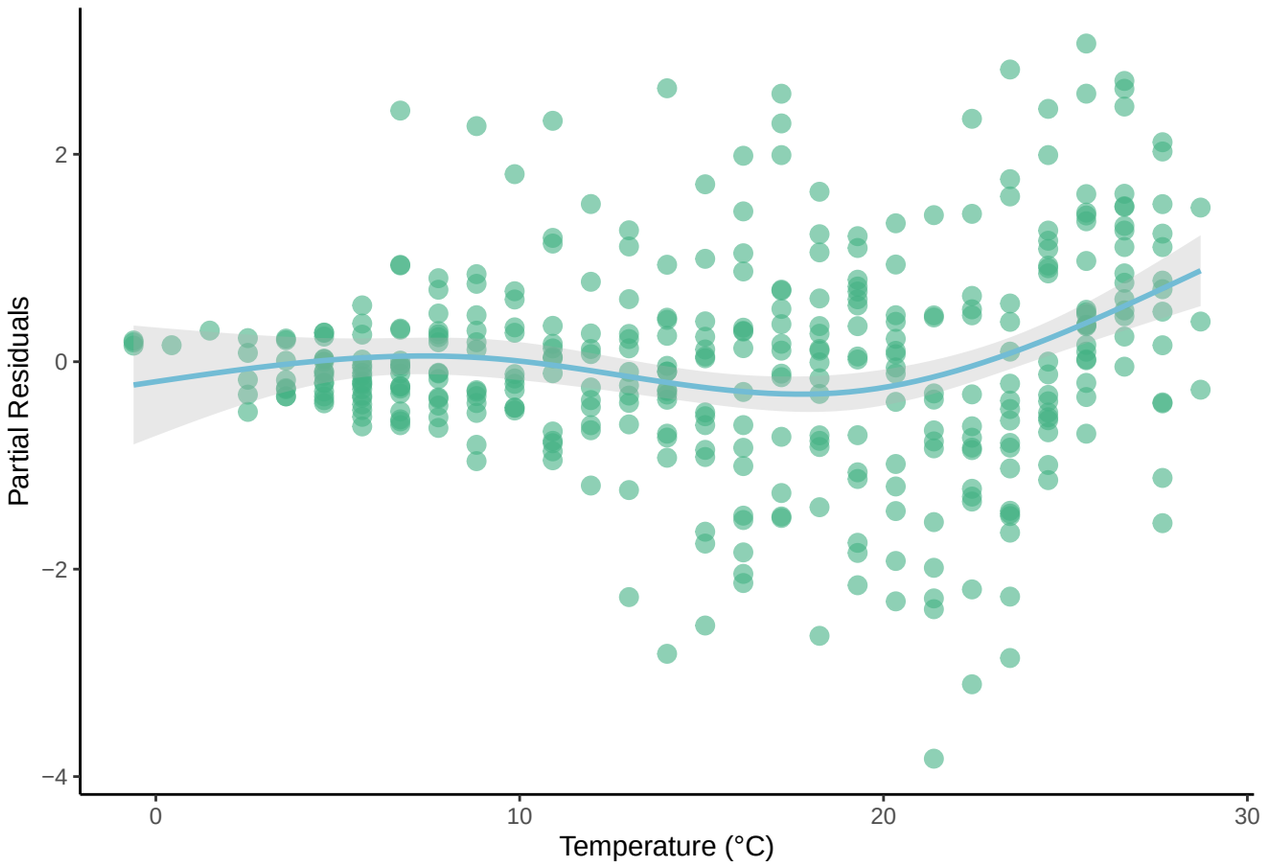

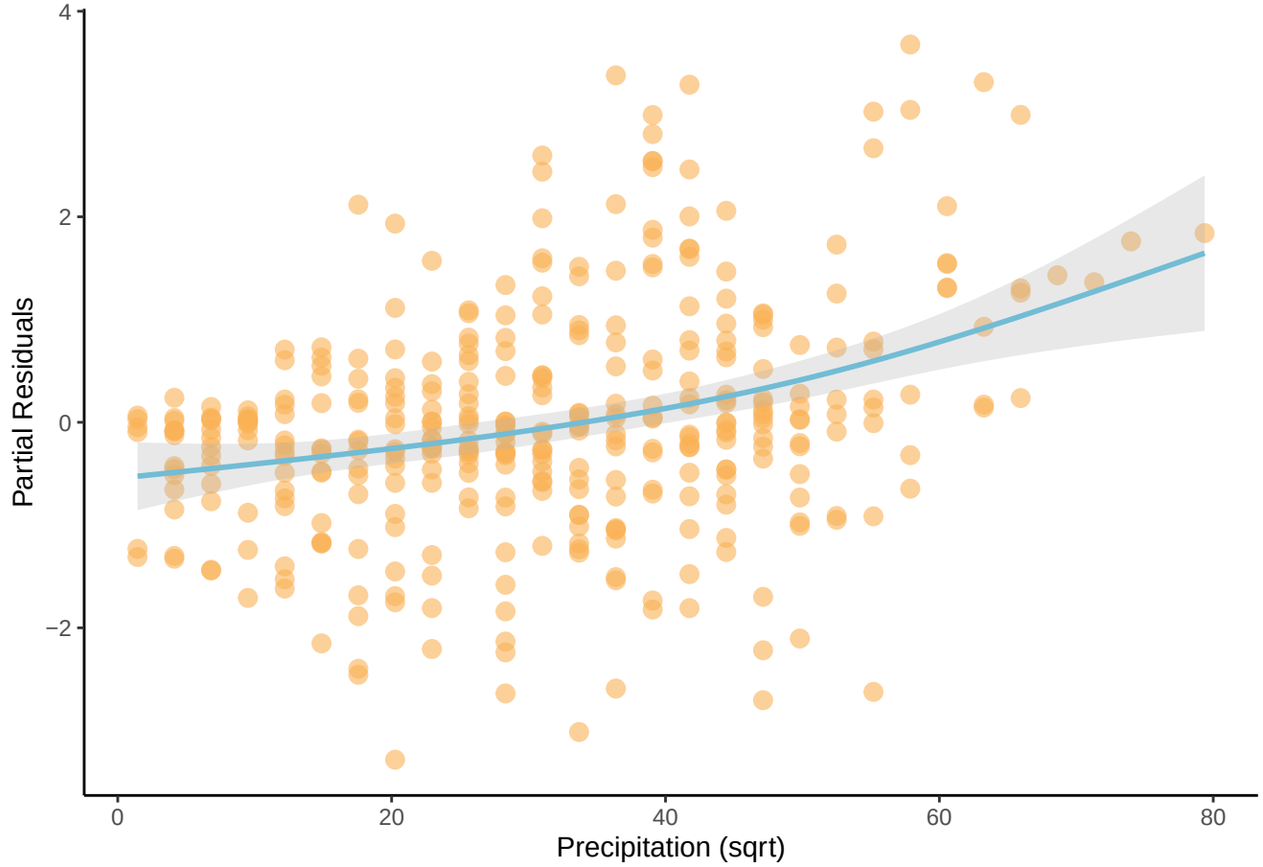

Partial Residuals − carrion_control

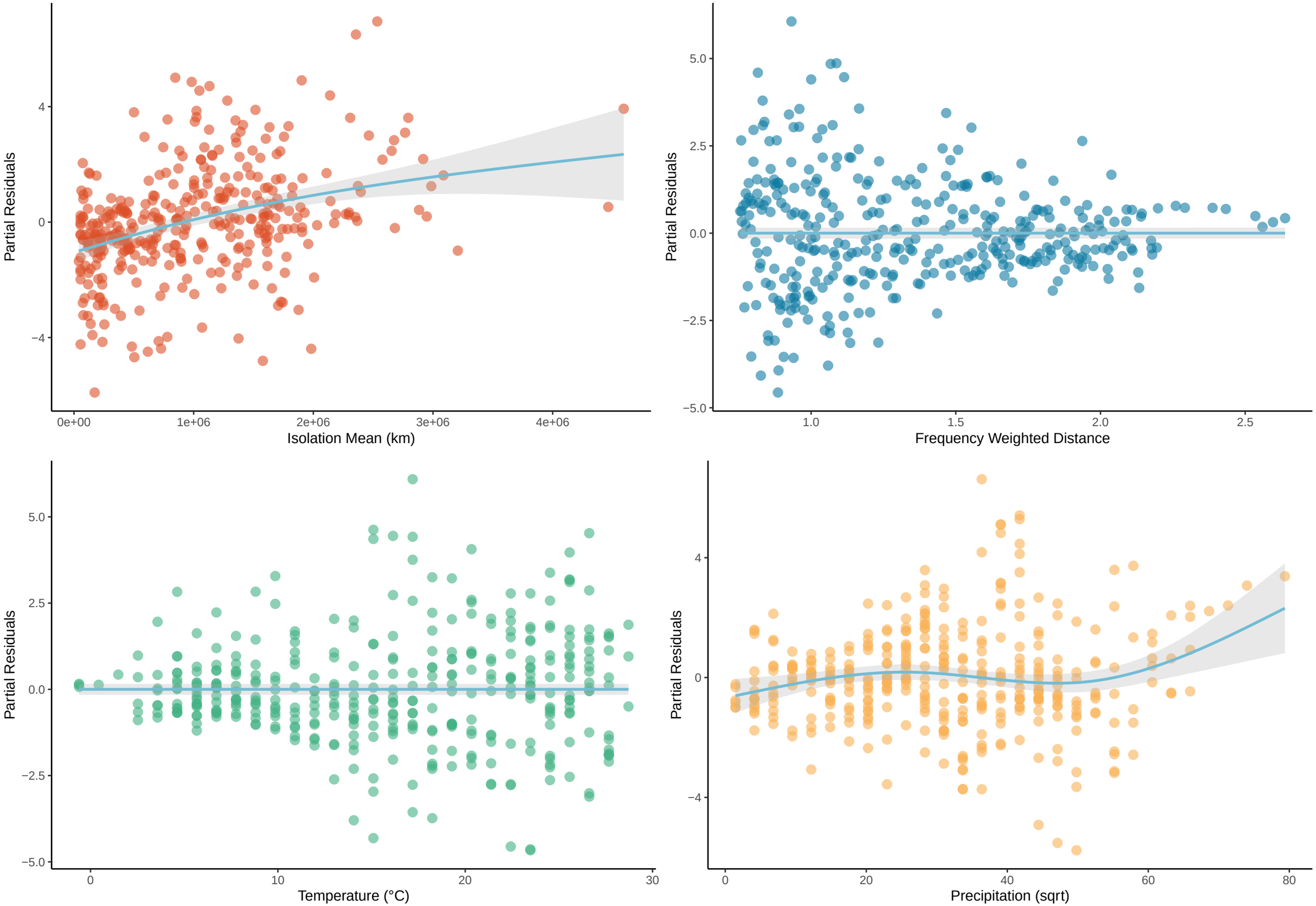

Partial Residuals − pollination

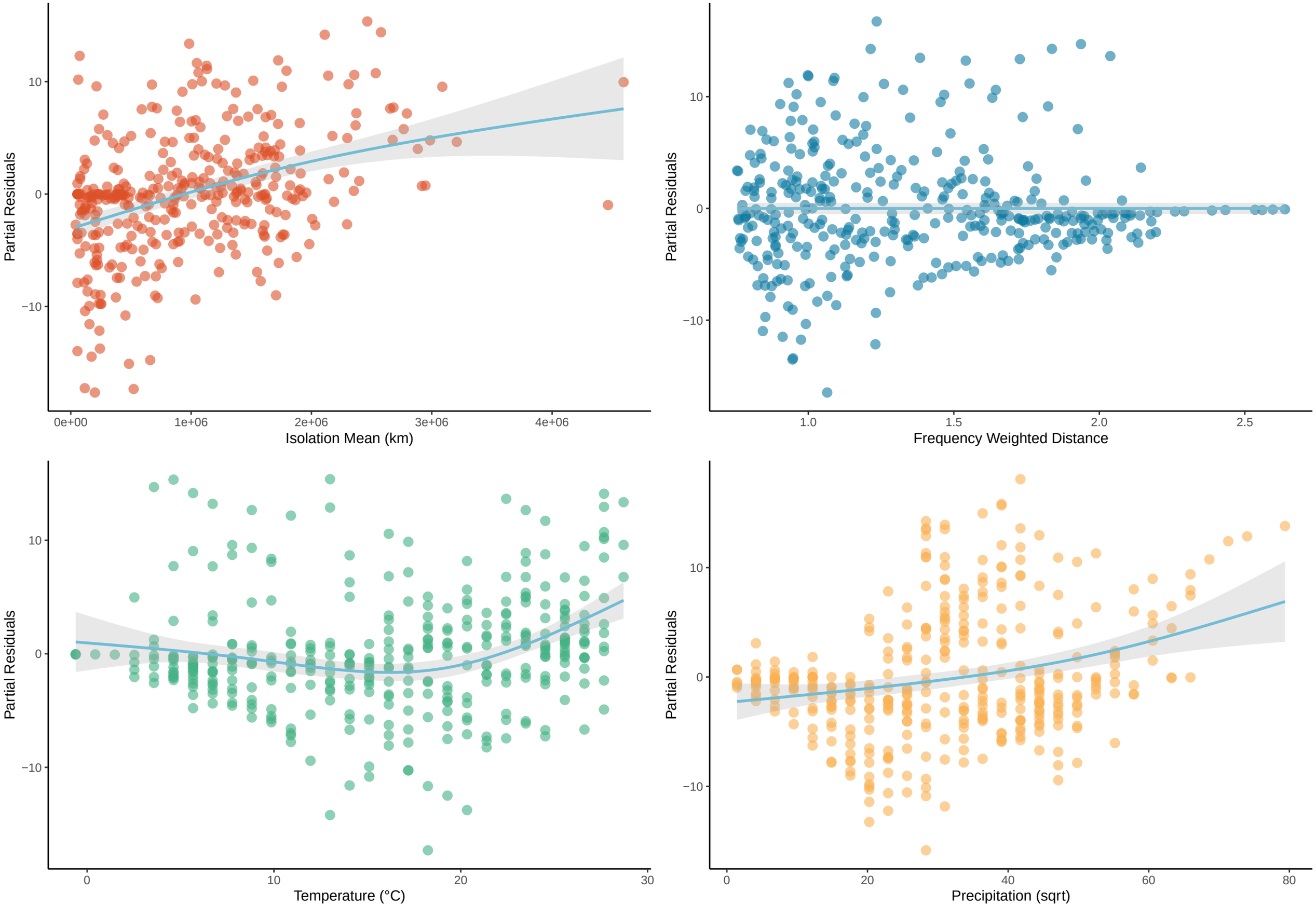

Partial Residuals − top_down_regulation

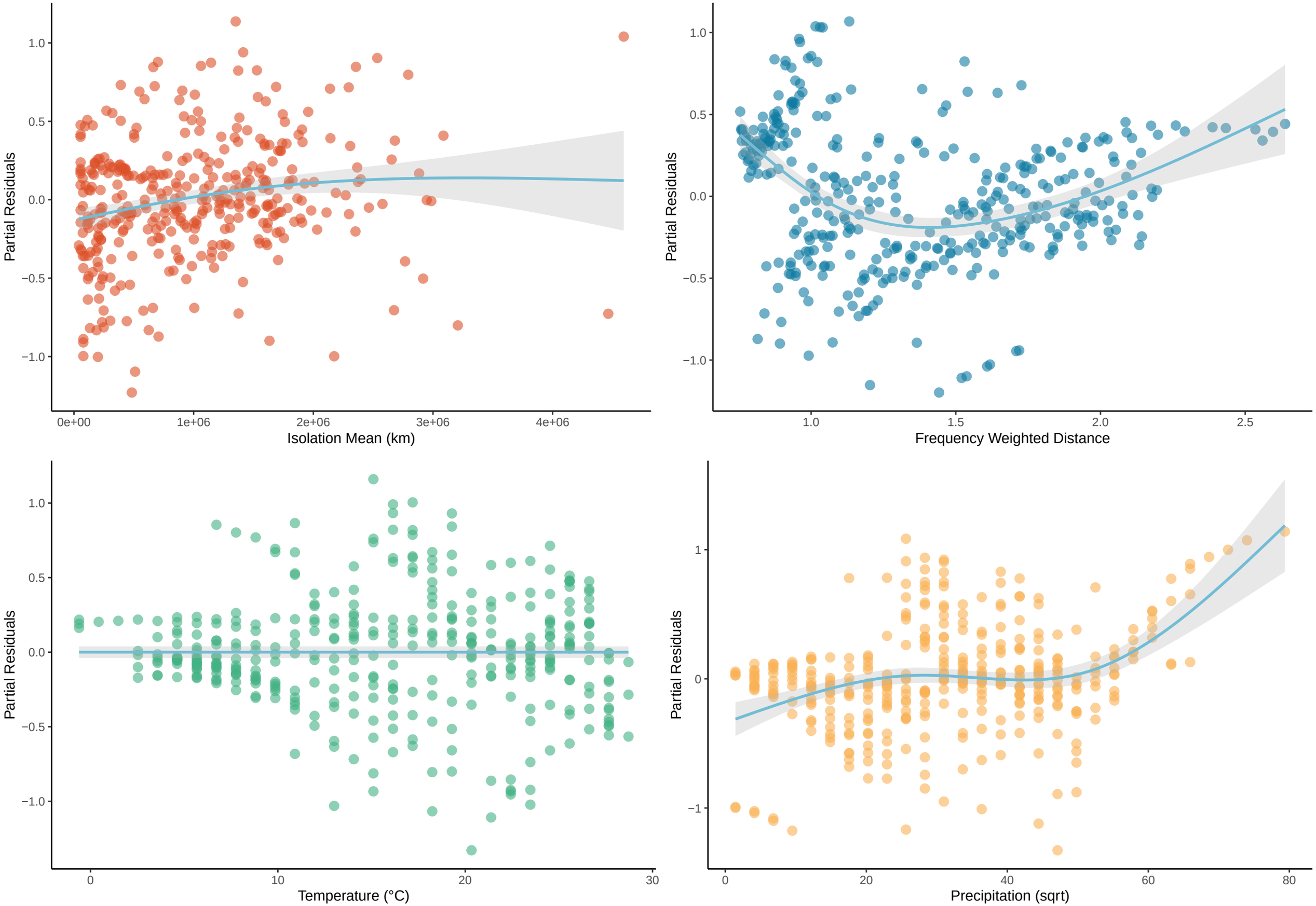

Partial Residuals − seed_dispersal

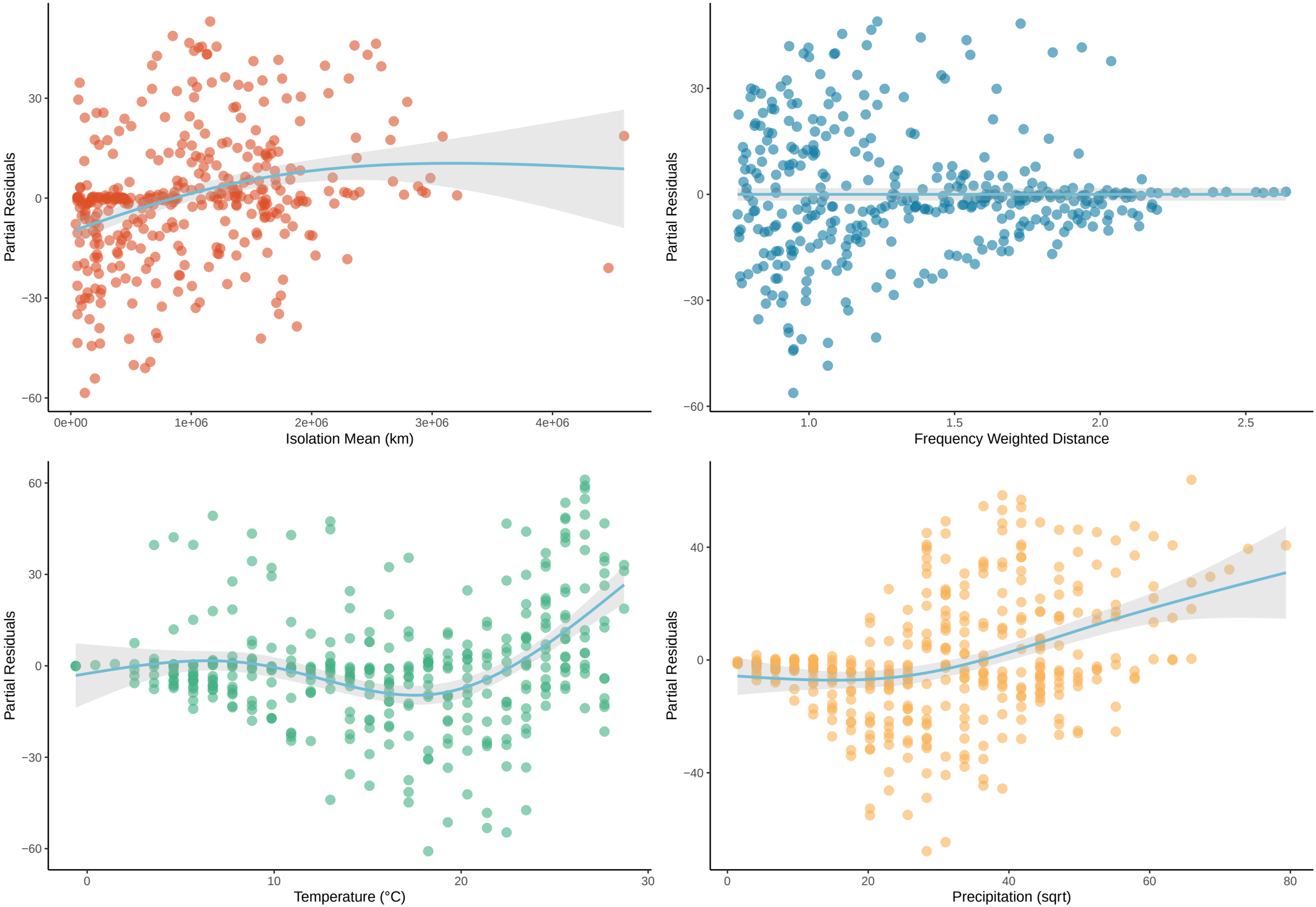

Partial Residuals − pest_and_disease_control

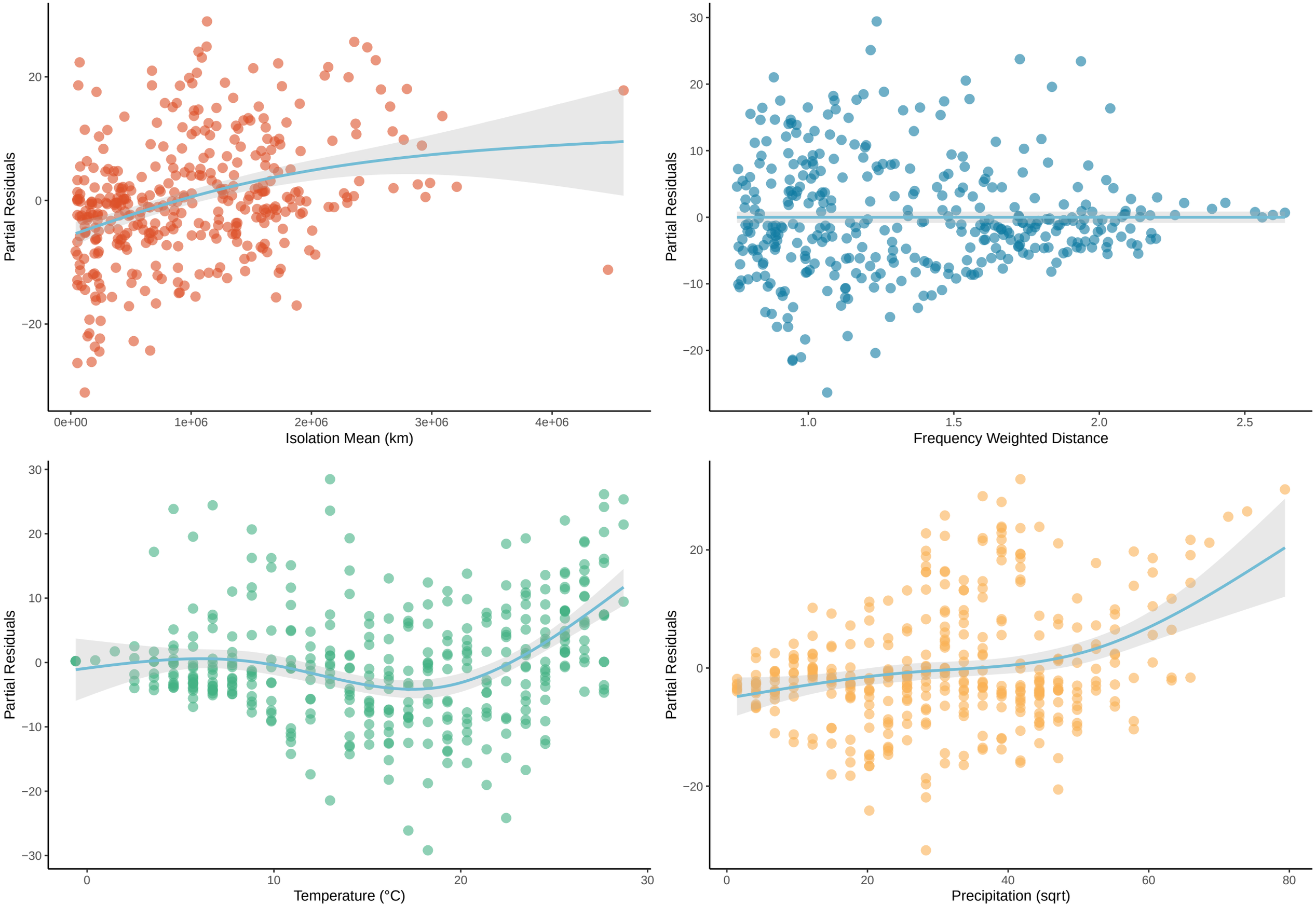

Partial Residuals − nutrient_transporting_horizontal_and_vertical

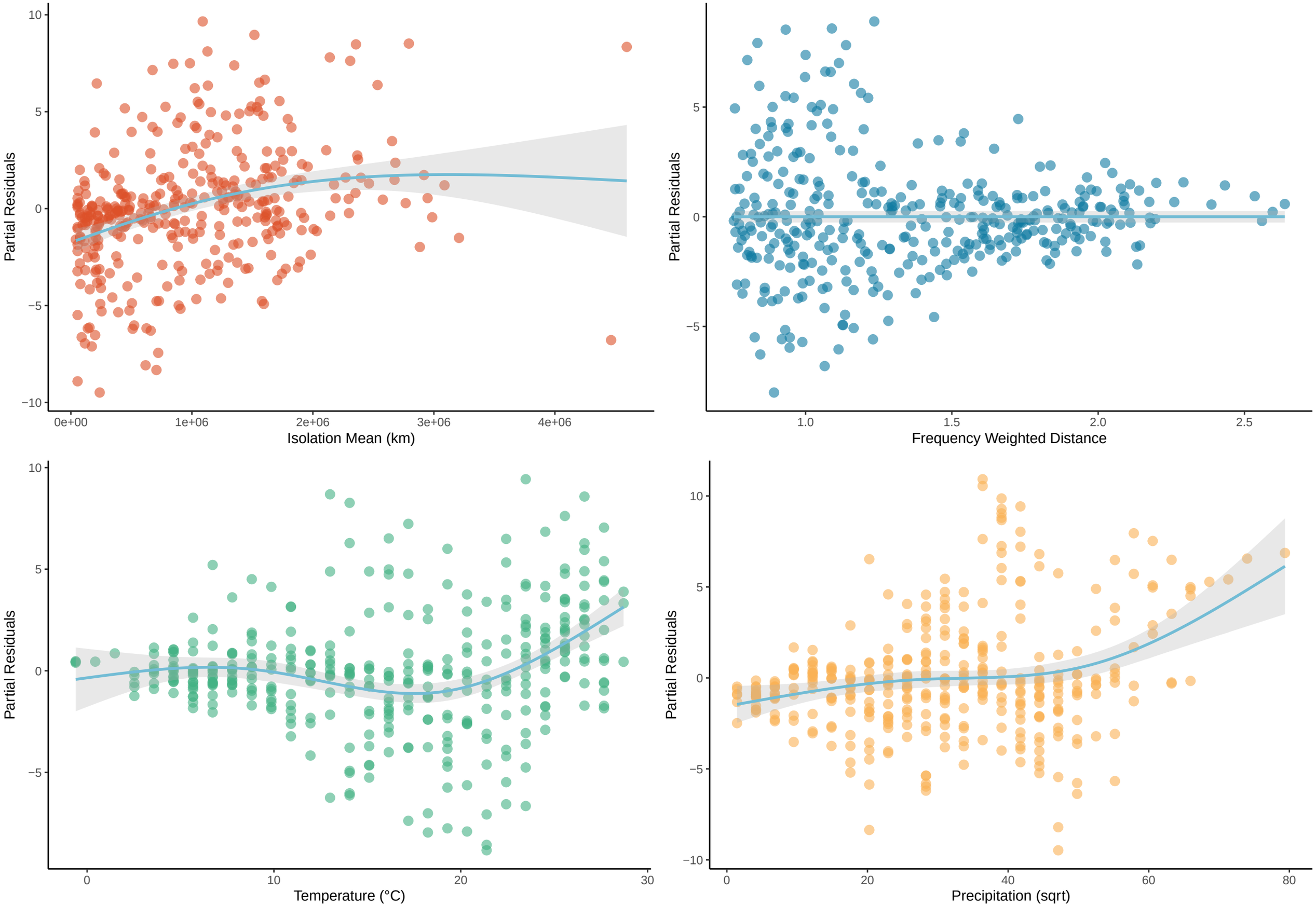

Partial Residuals − ecosystem_engineering

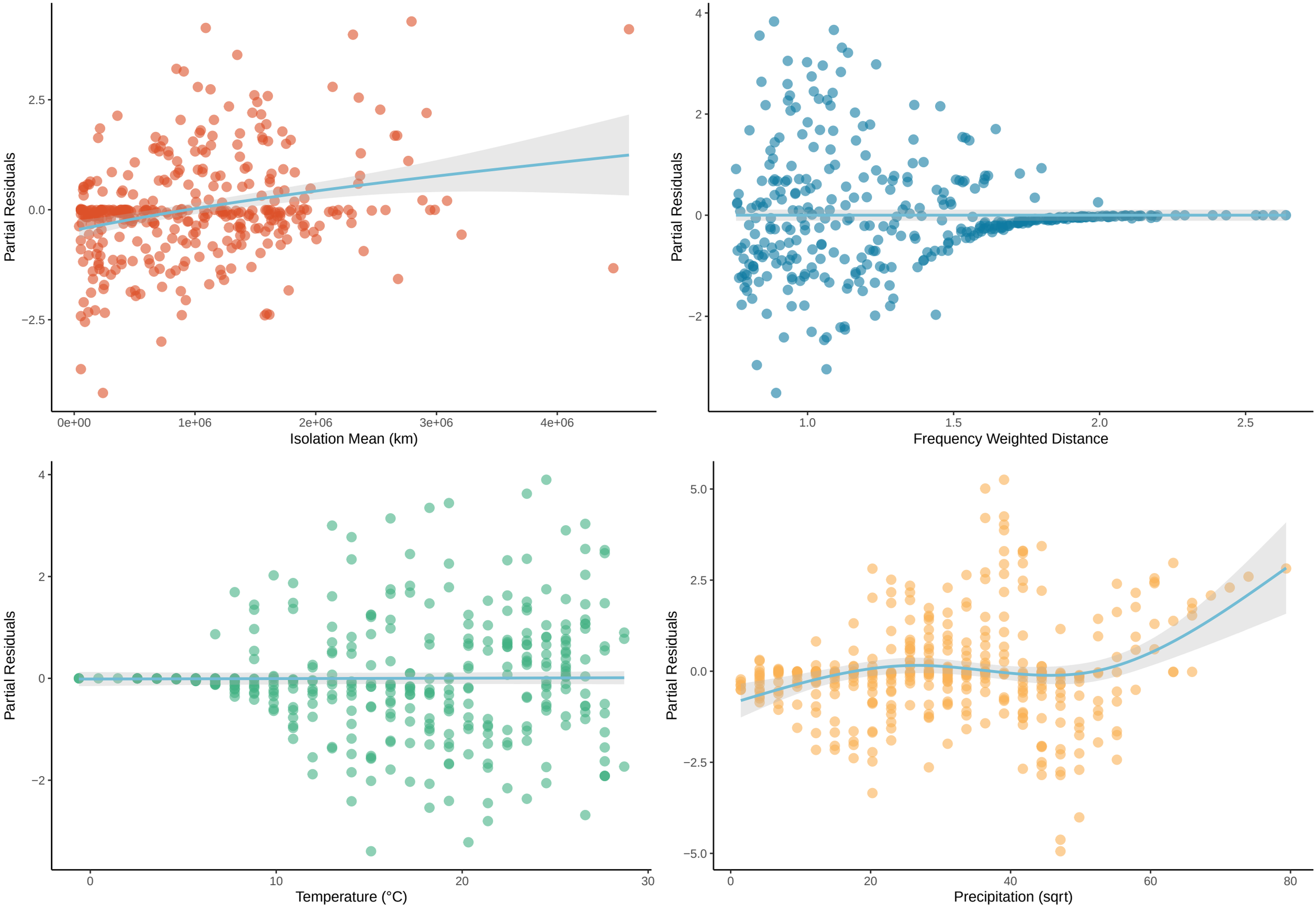

Partial Residuals − rodent_control

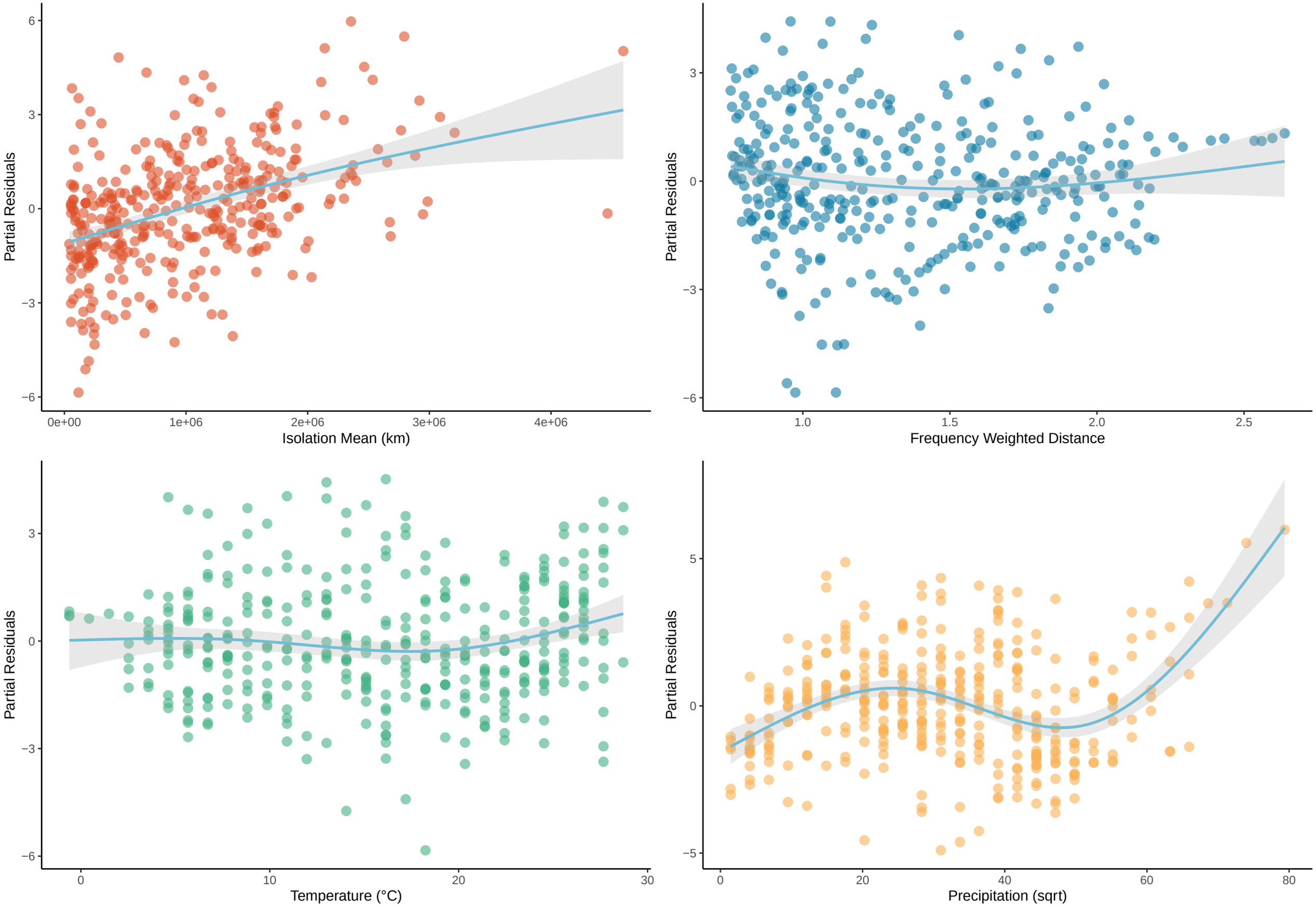

Partial Residuals − disease_sentinelling

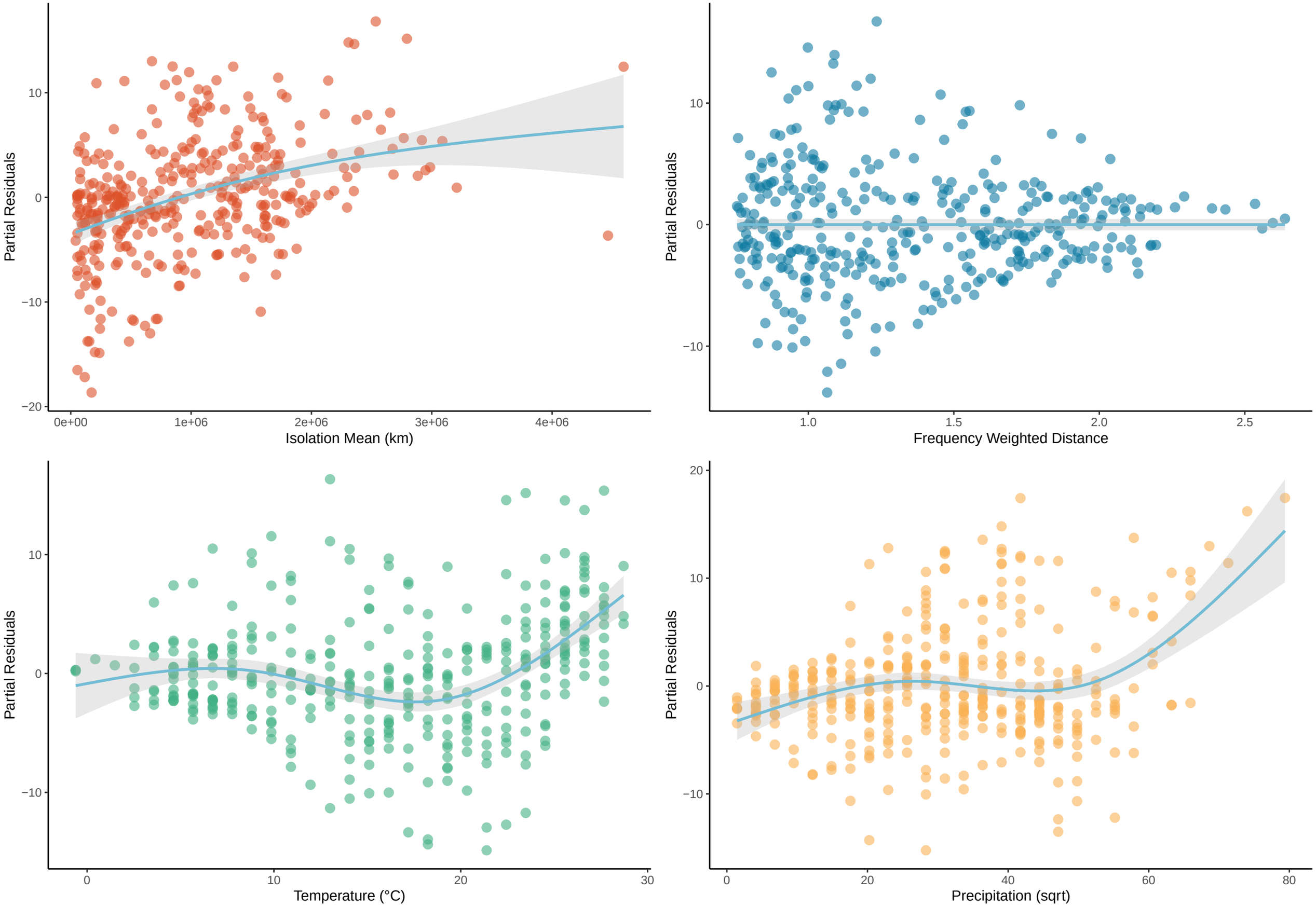
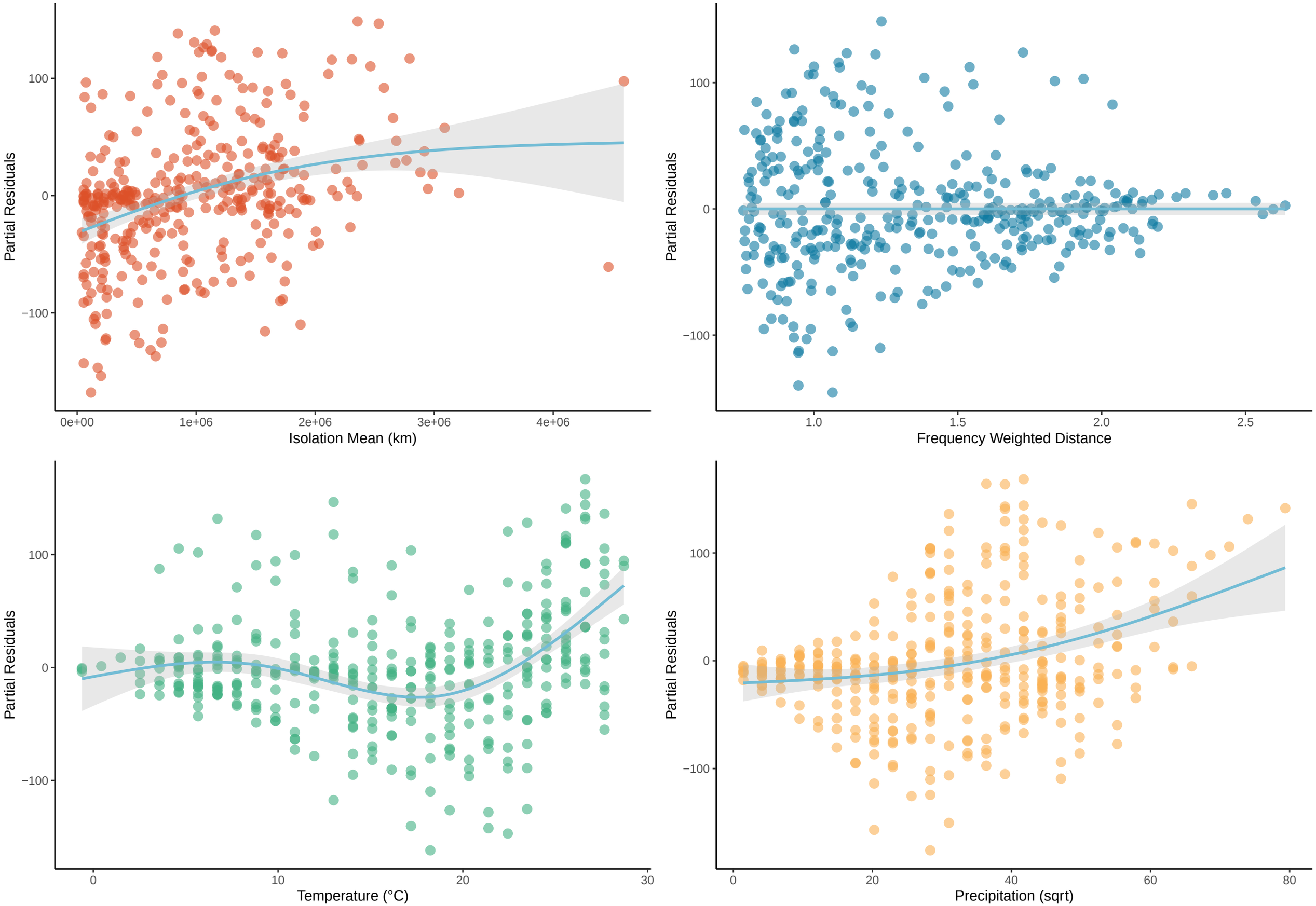
Partial Residuals − total